

DESCRIPTION: Lot 29, Block 1, MORaine HEIGHTS, Northwest 1/4, Section 35, Town 4 North, Range 15 East, Town of Whitewater, Walworth Co., Wisconsin.

D.D. COOPER & CO. INC.

Route 4 Box 508B
Elkhorn WI 53121
Phone-414-723-6265

Bearing reference: Right-of-way line assumed
S 50 55' W as recorded

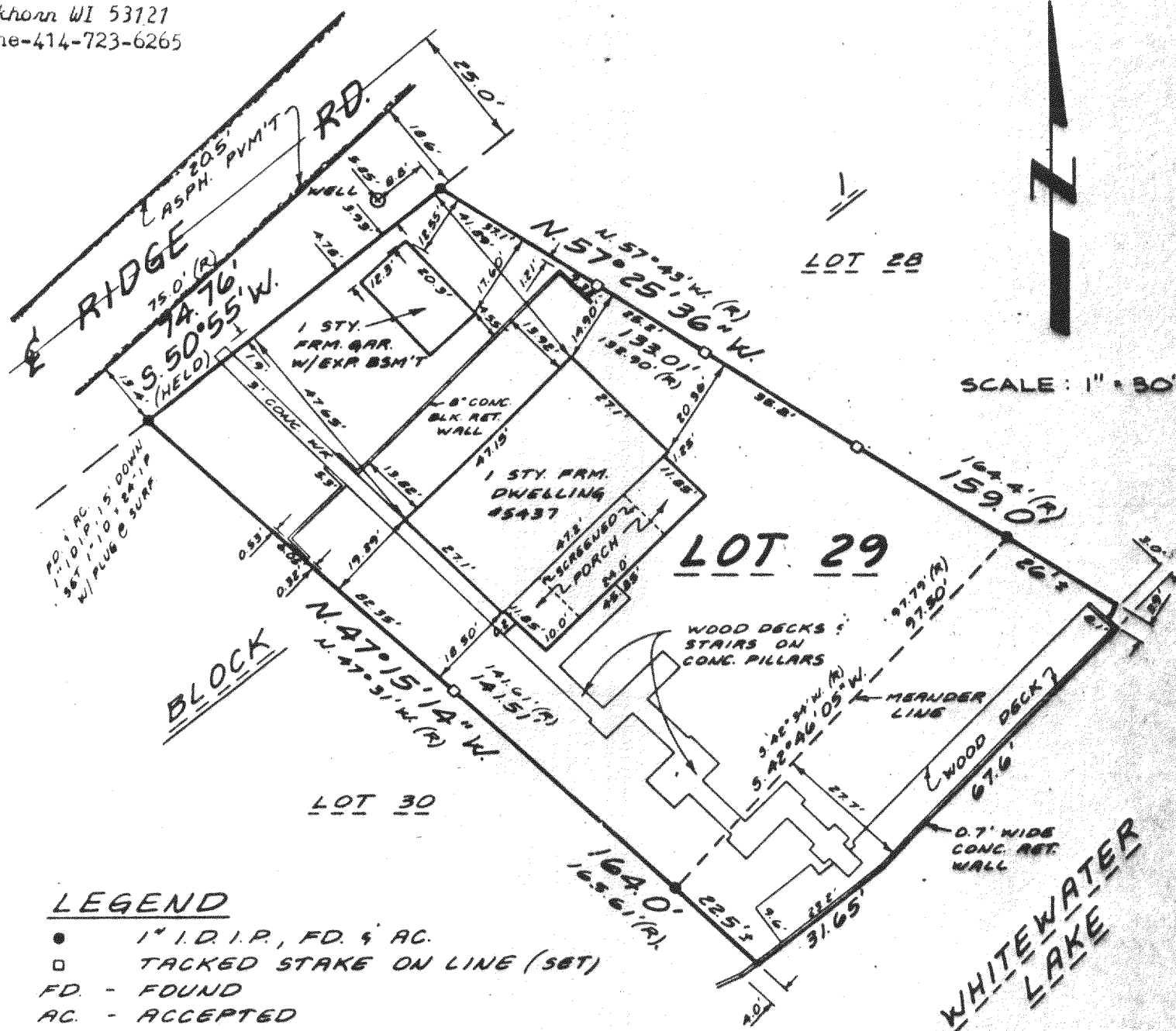

I hereby certify that I have resurveyed the above property as described hereon and that I find that the above map is a true and accurate representation thereof. That I have verified the location of structures as shown hereon and find them to be as indicated hereon. That the above map is a true and accurate representation of the property to the best of my professional knowledge and belief.

Dated this 1ST day of July, 1986

Danile D. Cooper, RLS No. S-1464

Survey ordered by Century-21
Whitewater

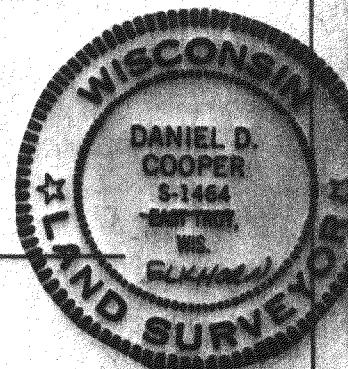
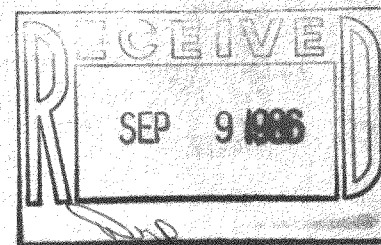

DRAWING NO. 2257

TAX NO. DMH 00029